

Vernietigbare stukken

Bestektekeningen voor het
 uitbreiden van het woonhuis
 voor de heer ██████████
 Willemstraat 27
 5583 CJ WAALRE.
 telefoon 040-2212514

- 3 MEI 2000

 LOOMANS GROEP
 Loomans Bouwbedrijf b.v.
 Aalsterweg 115 5615 CD EINDHOVEN.
 telefoon 040-2112726.
 fax. 040-2113072.

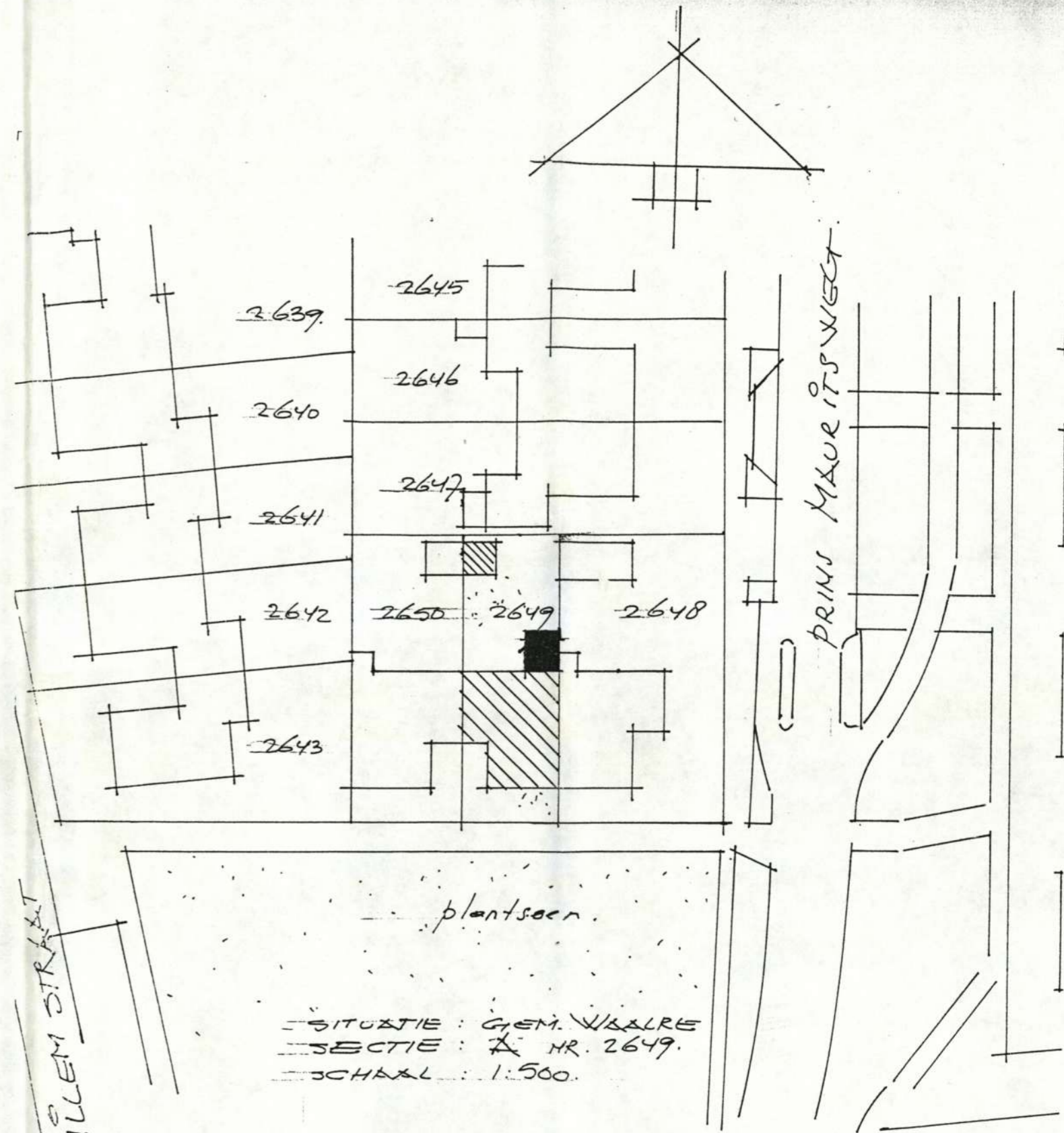

SITUATIE : GEM. WAALRE
 SECTIE : A. NR. 2649.
 SCHAL : 1:500.

WELSTANDSZORG 'NOORD-BRABANT'
 VOLDOET
 VLDGEWIET 13/6/2000



Gemeente Waalre
 Afd. V.R.O.M.
 Ingekomen
 11 MEI 2000
 No. BA 2000.764

TOTAAL : 7 BLADEN.

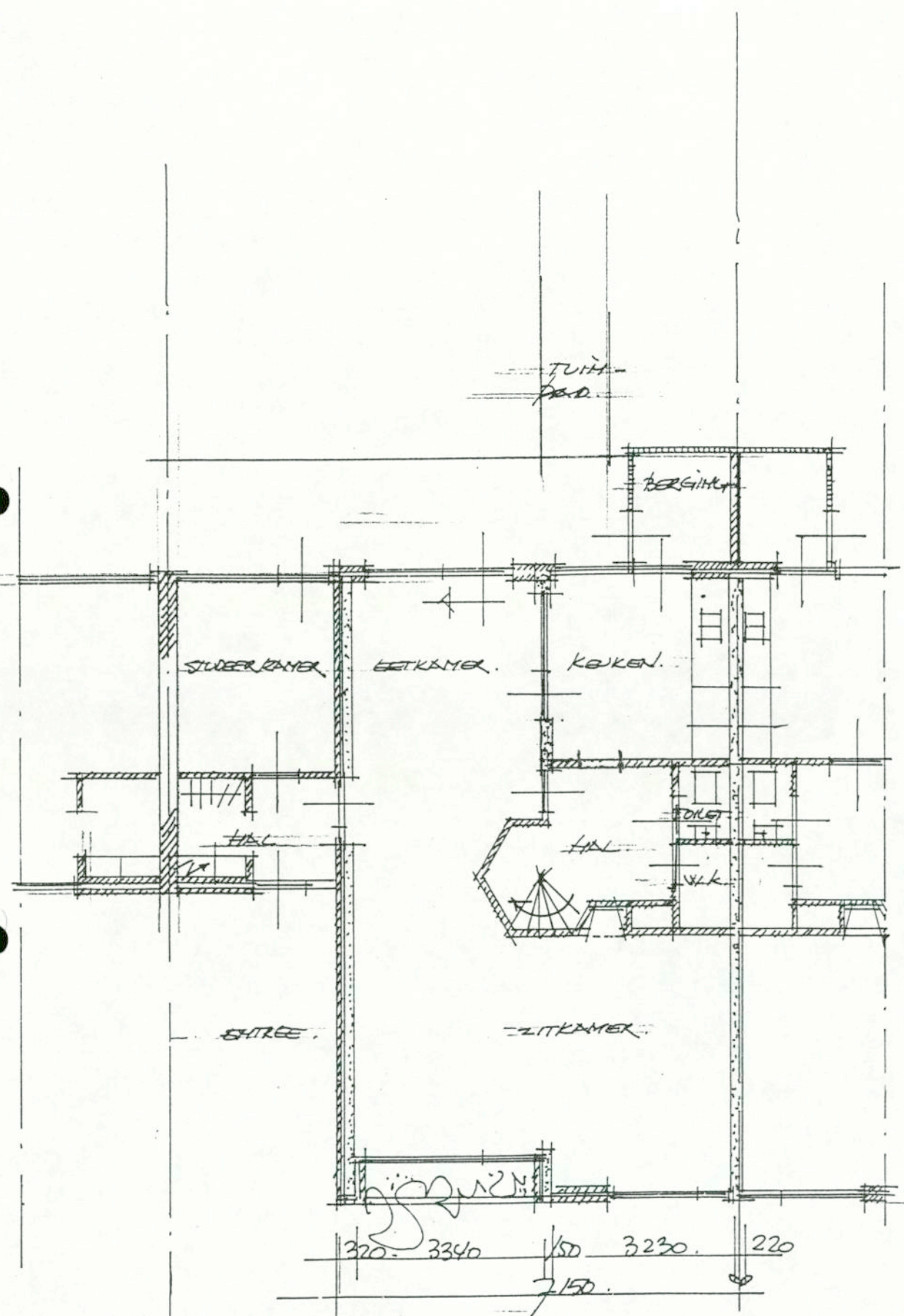

BEGANE GROND 1:100

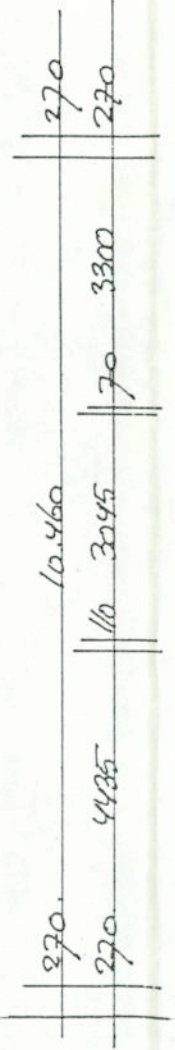

bestaand

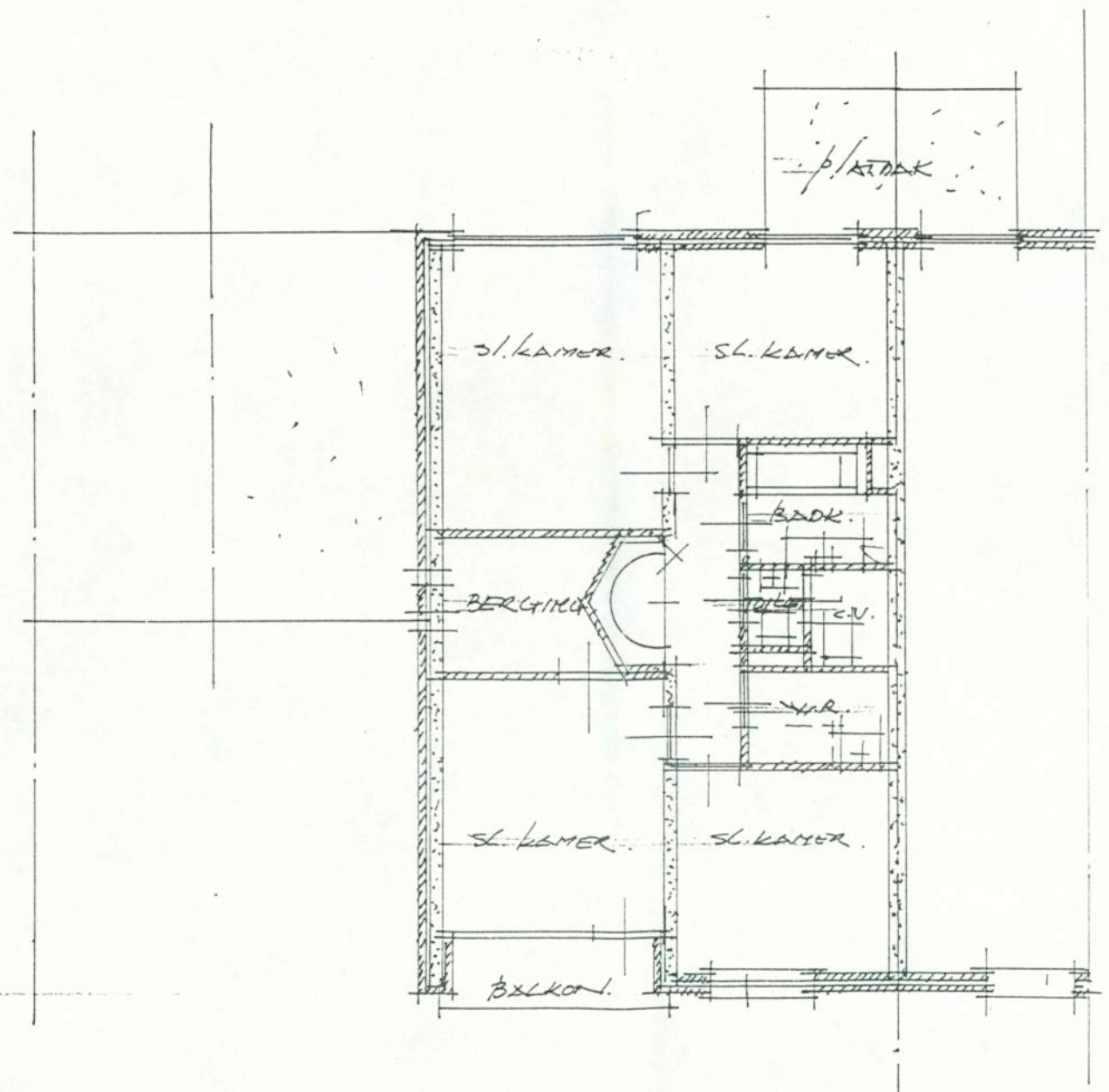

VERDIEPING 1:100

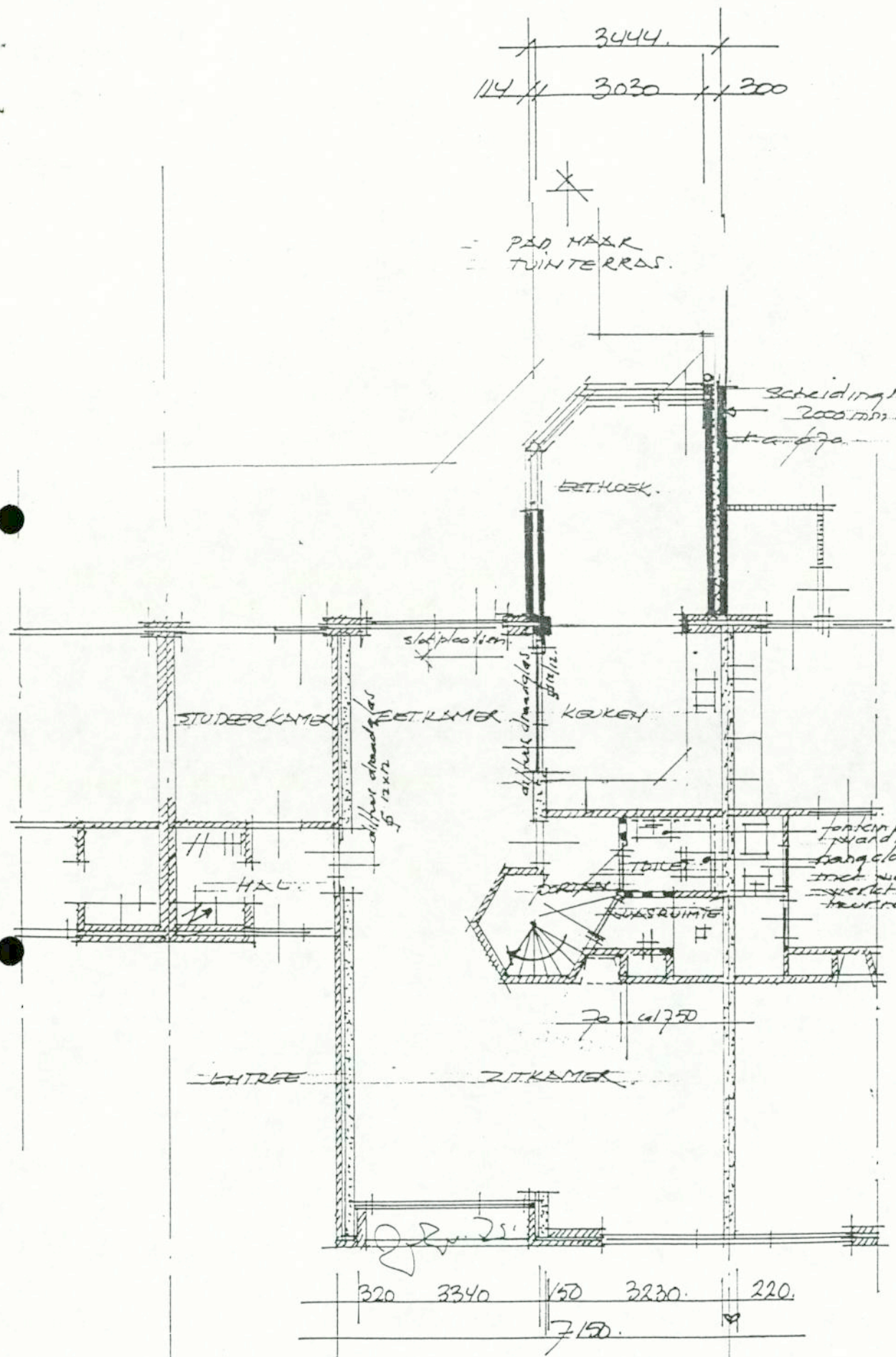

BEGANE GROND 1:100

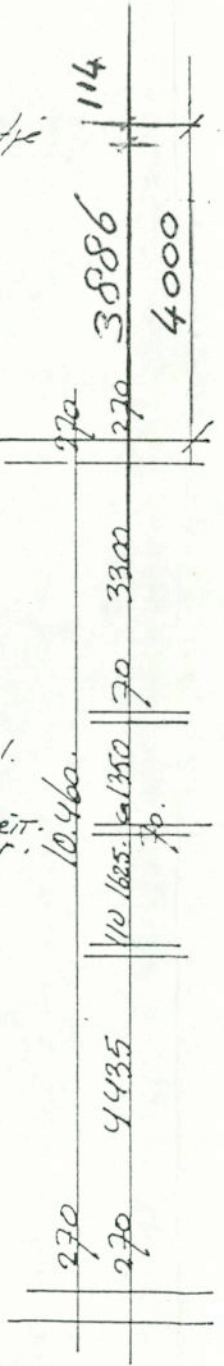

nieuw

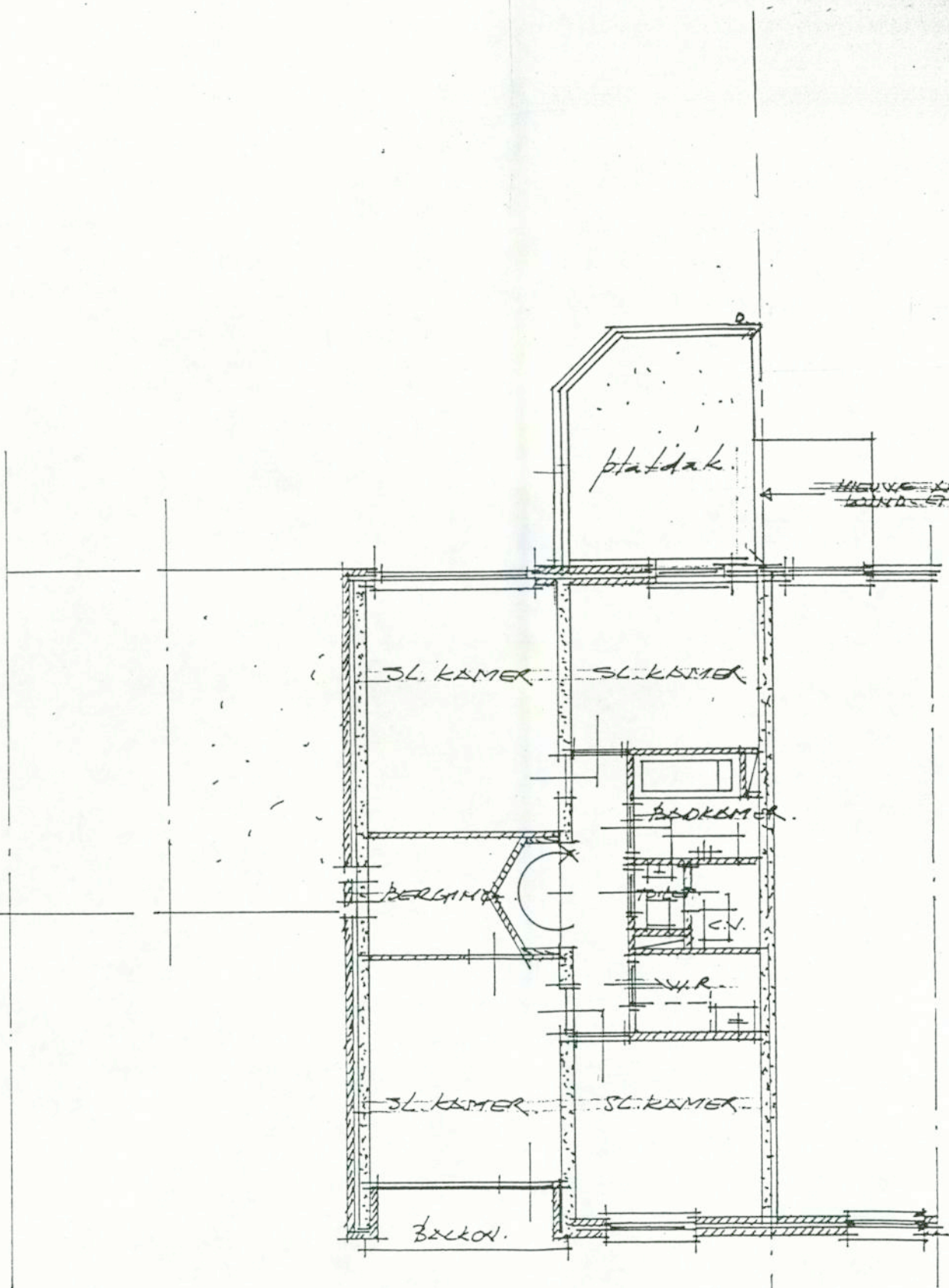

VERDIEPING 1:100

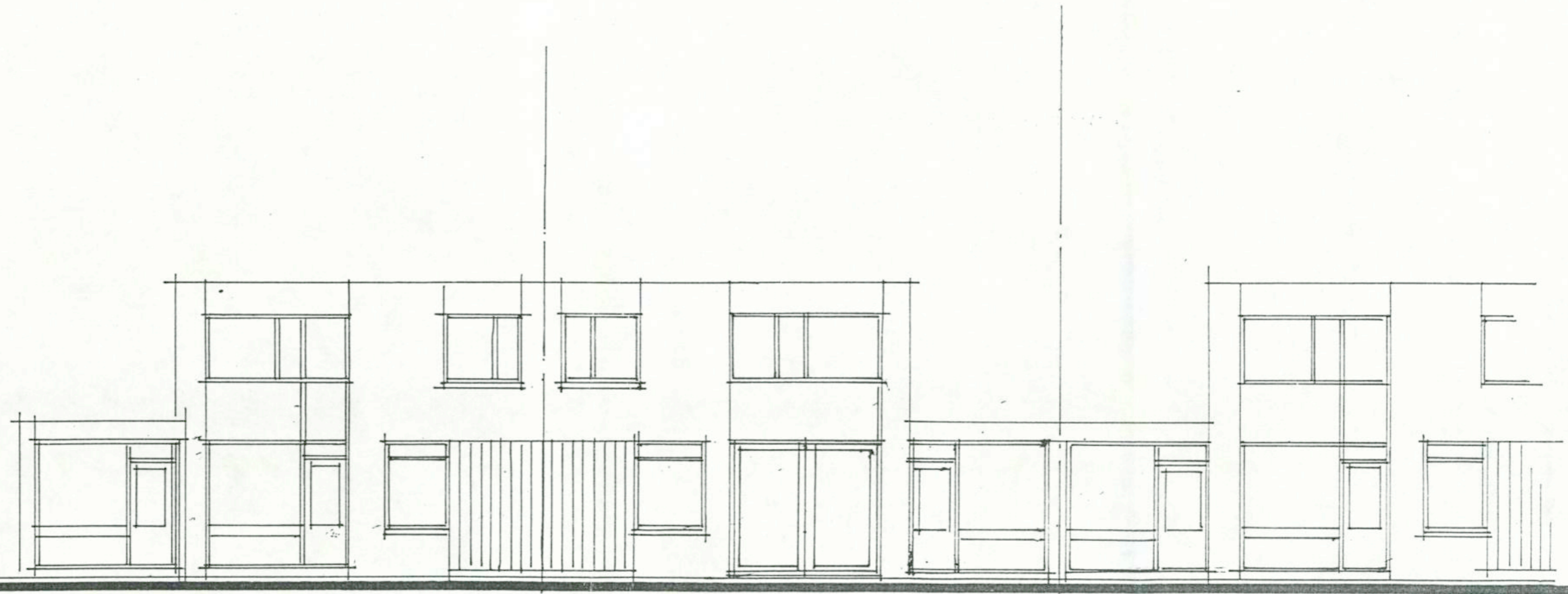

WILLEMSTR 27.

ACHTERGEVEL BESTAAND.

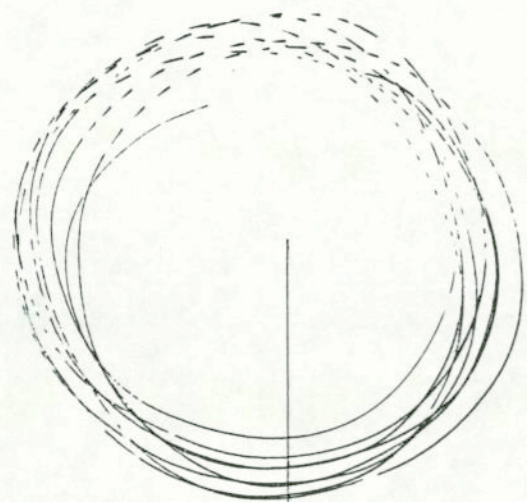

houten kozijn
in kleur als het
bestaande werk.

ACHTERGEVEL NIEUW

WILLEMSTR. 27.

vo
e).

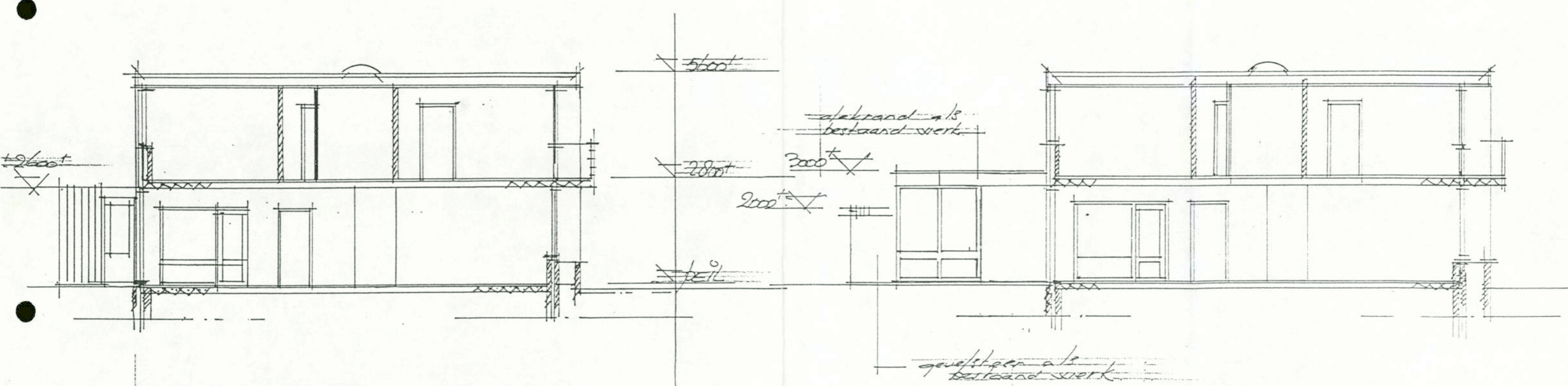

DOORSNEDE BESTAAND 1:100

DOORSNEDE NIEUW +
ZIJXN ZICHT 1:100

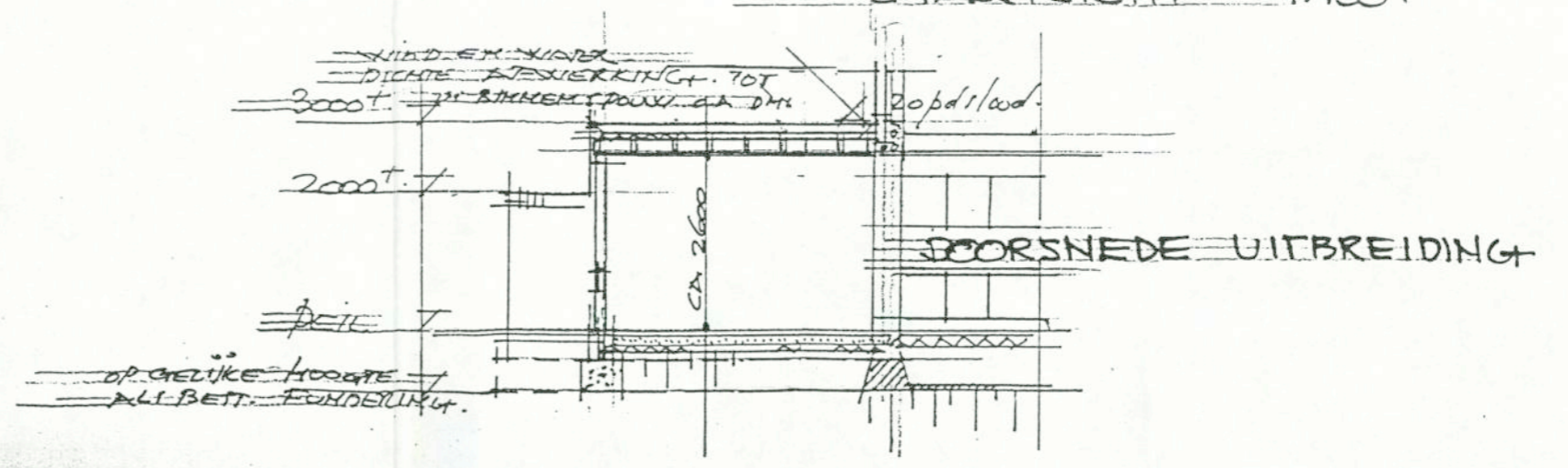

DOORSNEDE UITBREIDING

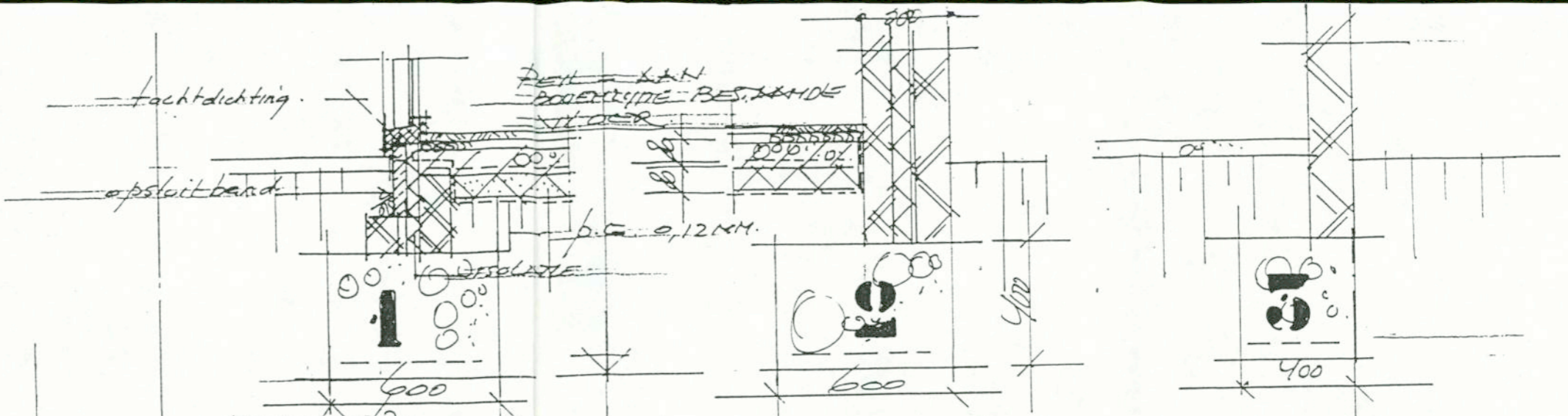

FUNDERINGSDETAILS 1:20

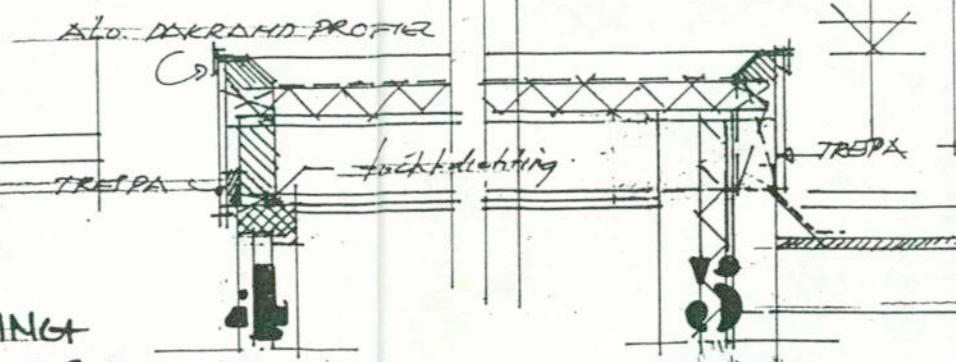
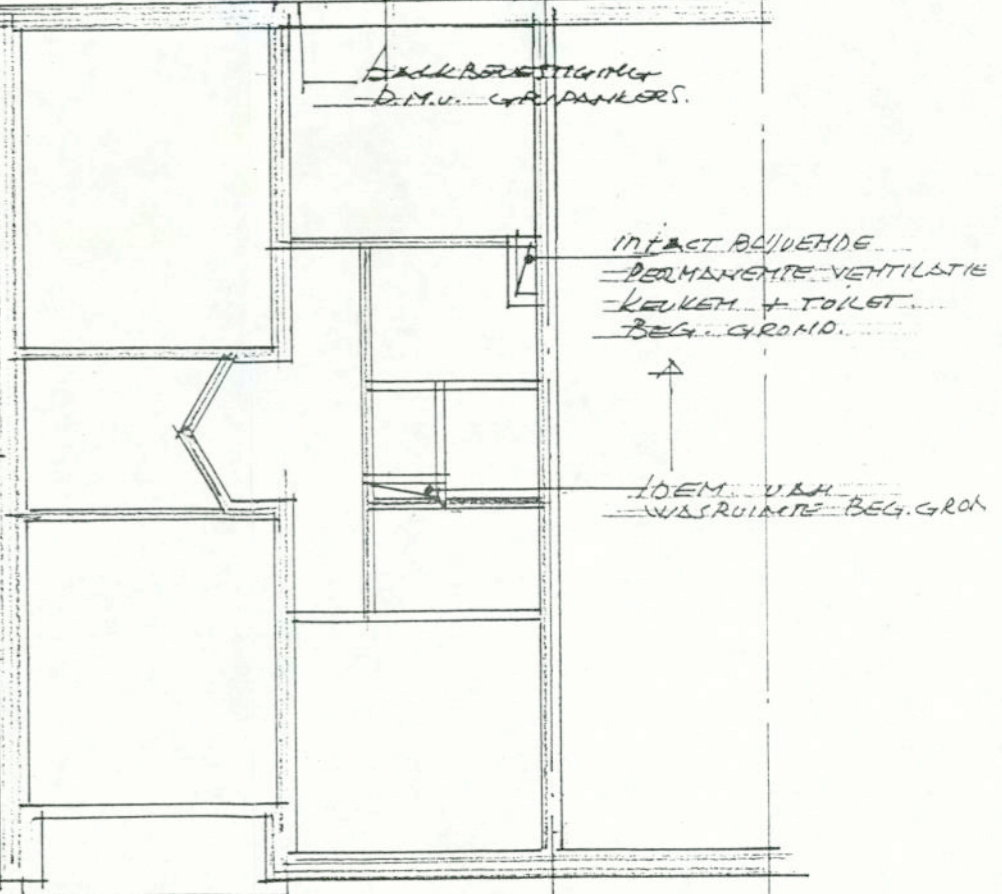
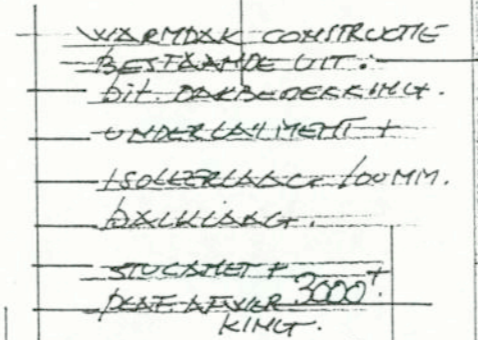
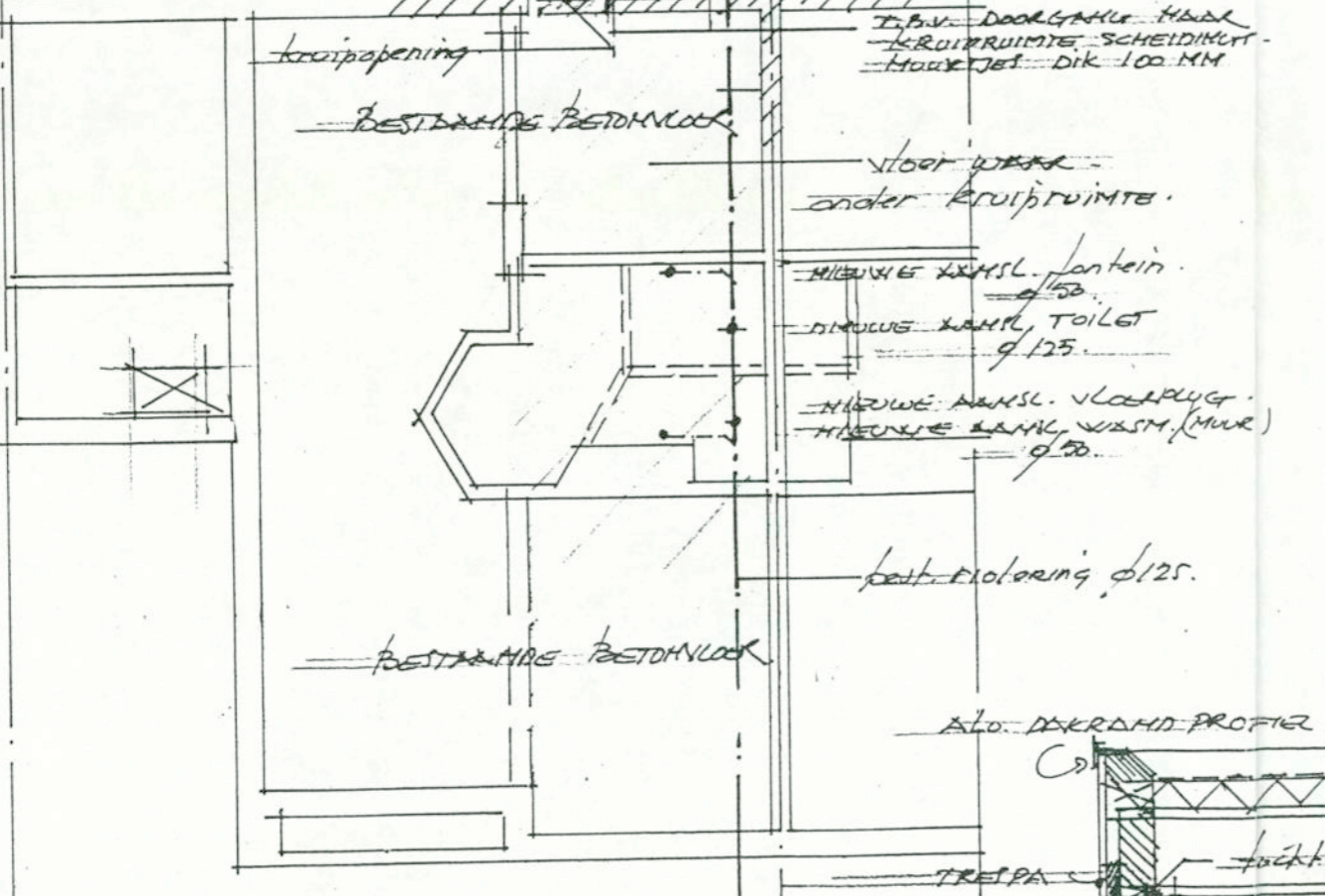
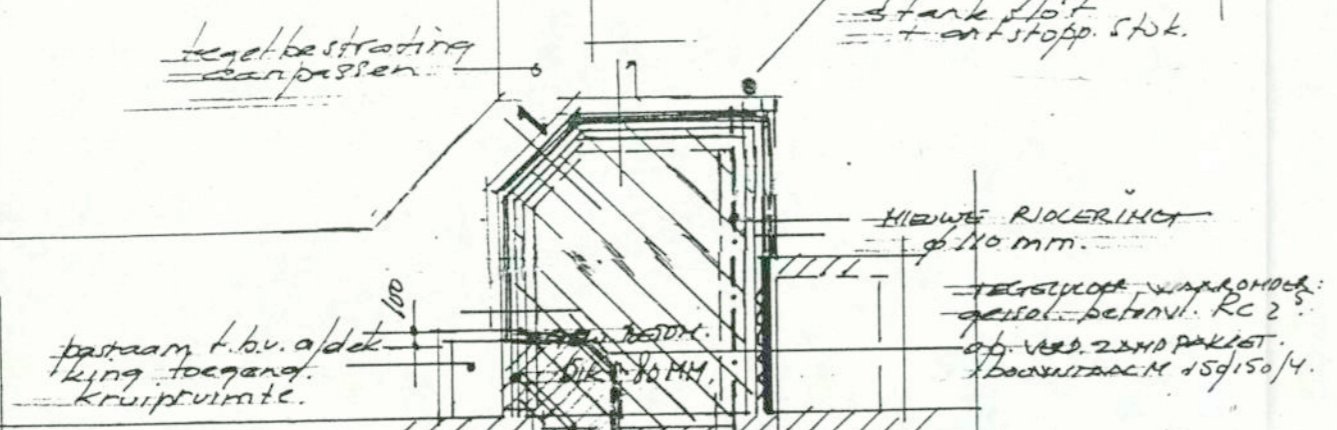
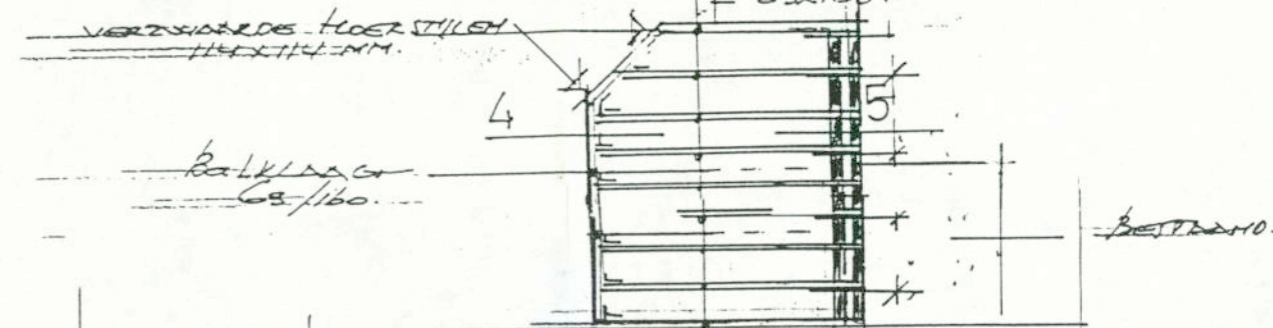

FUNDERING - RIOLERING
UITBR. BEG. GRONDVLOER.
1:20

DEKRAANDEDETAILS 1:20

PLATDEK BALKLAG
1:20

Bestektekeningen voor het
 uitbreiden van het woonhuis
 voor de heer ██████████
 Willemstraat 27
 5583 CJ WAALRE.
 telefoon 040-2212514

3 MEI 2000

LOOMANS GROEP
 Loomans Bouwbedrijf b.v.
 Aalsterweg 115 5615 CD EINDHOVEN.
 telefoon 040-2112726.
 fax. 040-2113072.

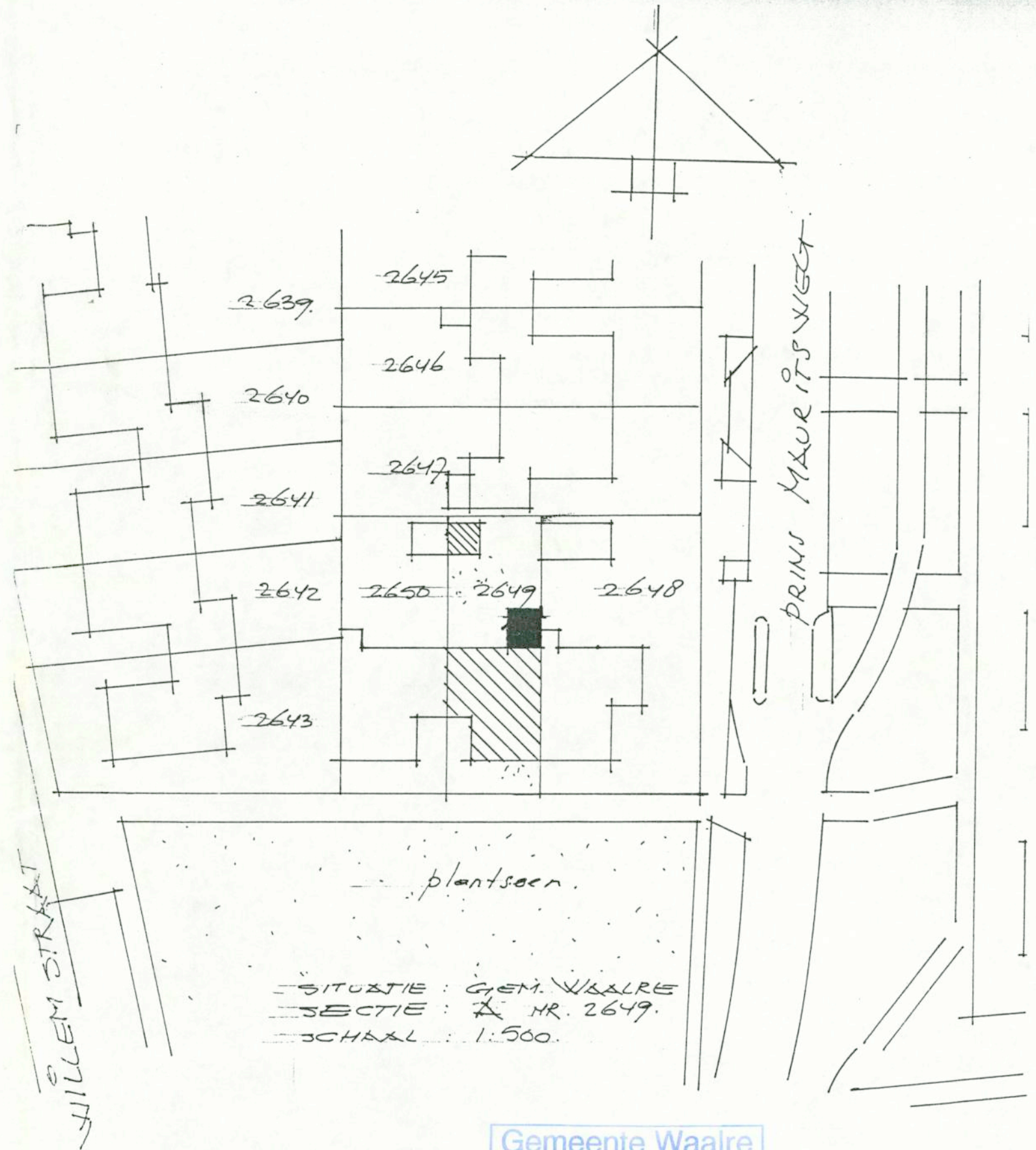

Behoort bij bouwvergunning

d.d. 30.8.2000

nr. BA 2000.764

Gemeente Waalre	
Afd. V.R.O.M.	
Ingekomen	
11 MEI 2000	
No.	BA 2000.764
1/600	

TOTAAL : 7 BLADEN.

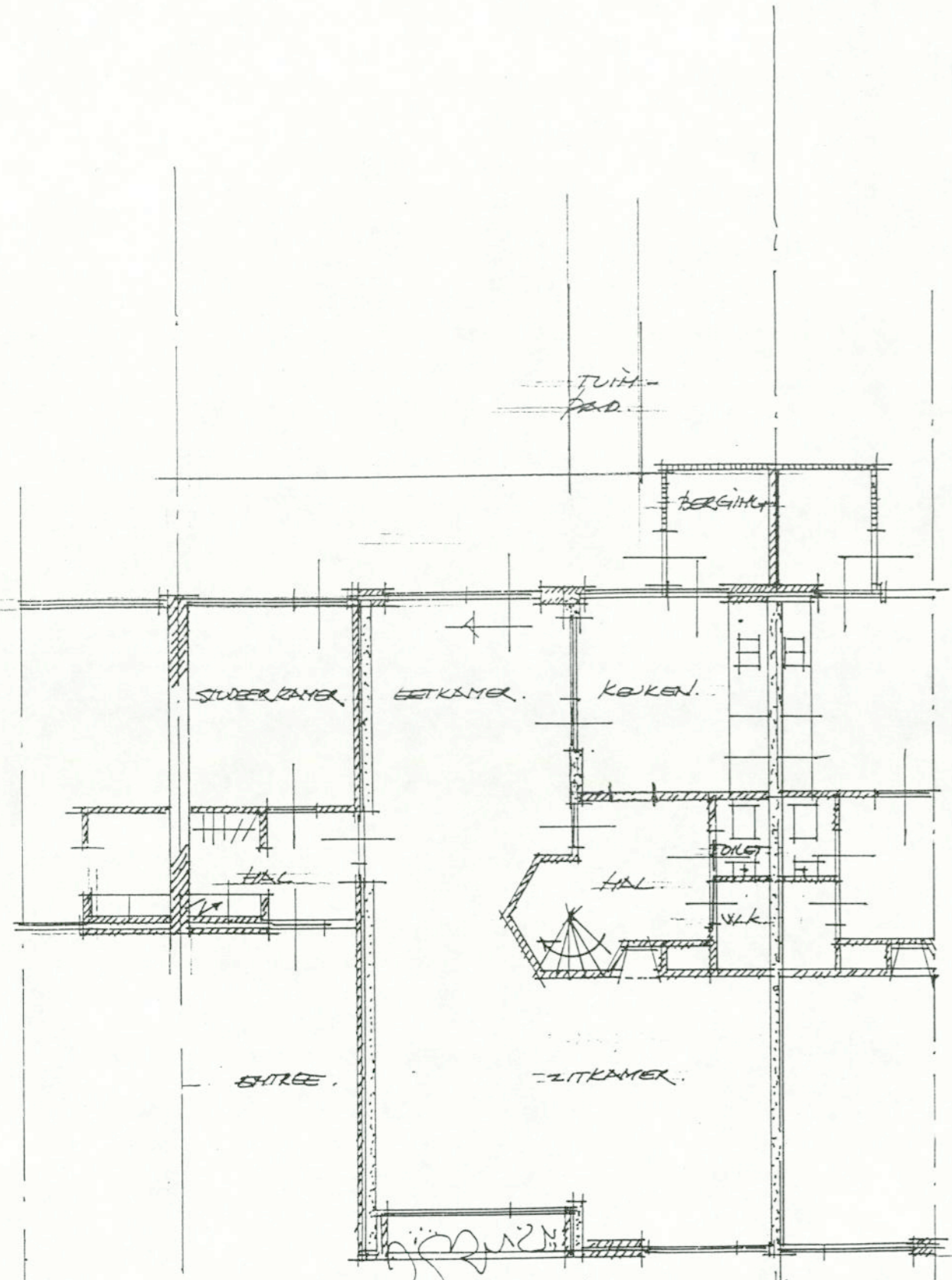

320 3340 150 3230 220
7150

BEGANE GROND 1:100

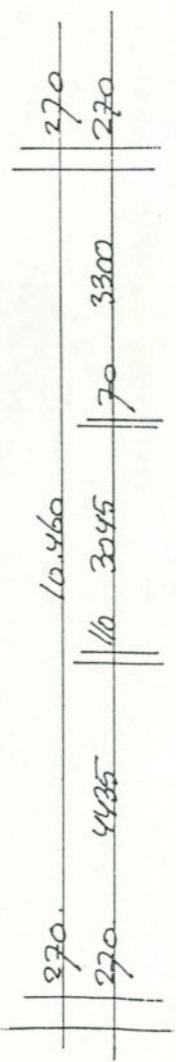

bestaand

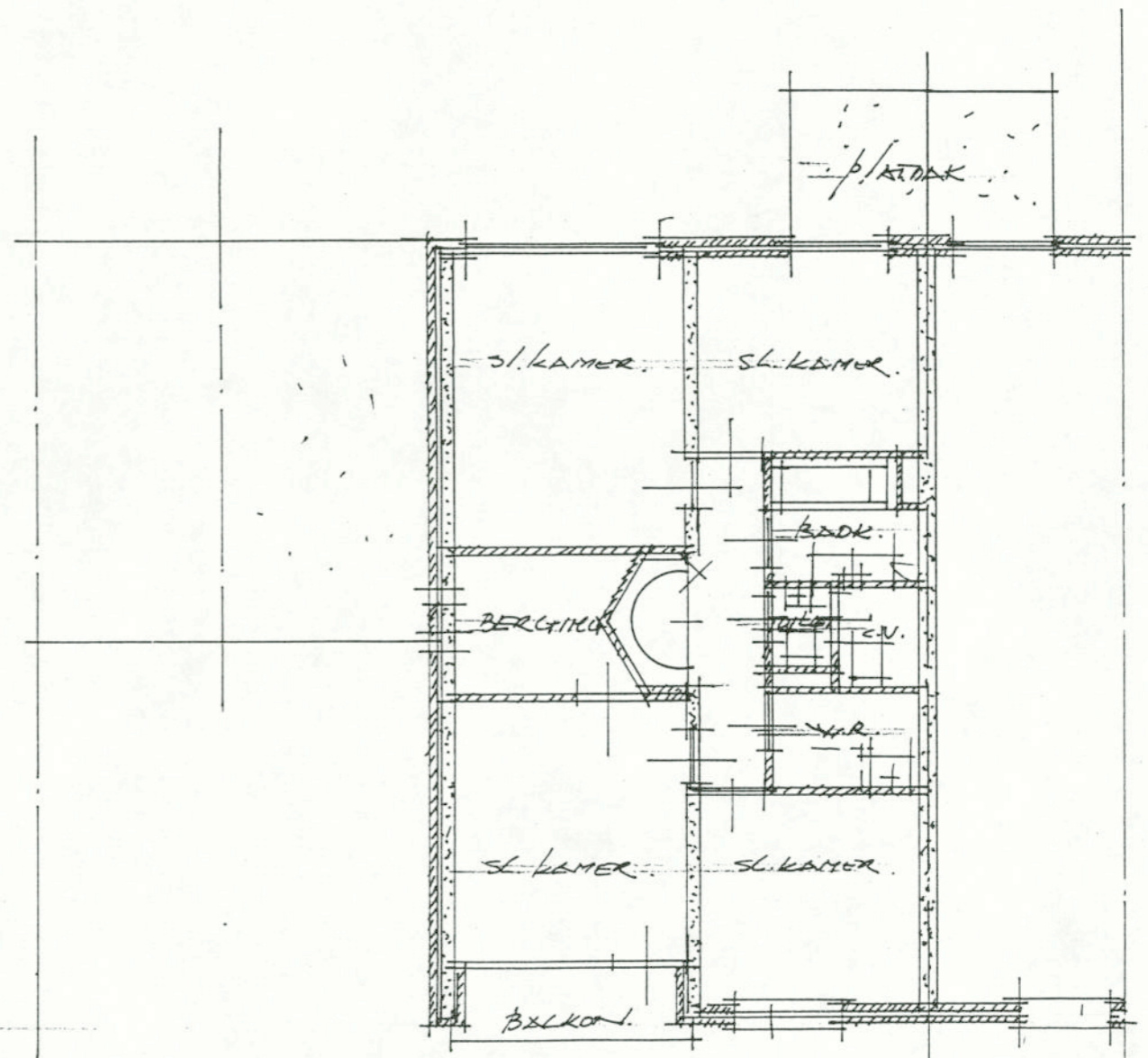

VERDIEPING 1:100

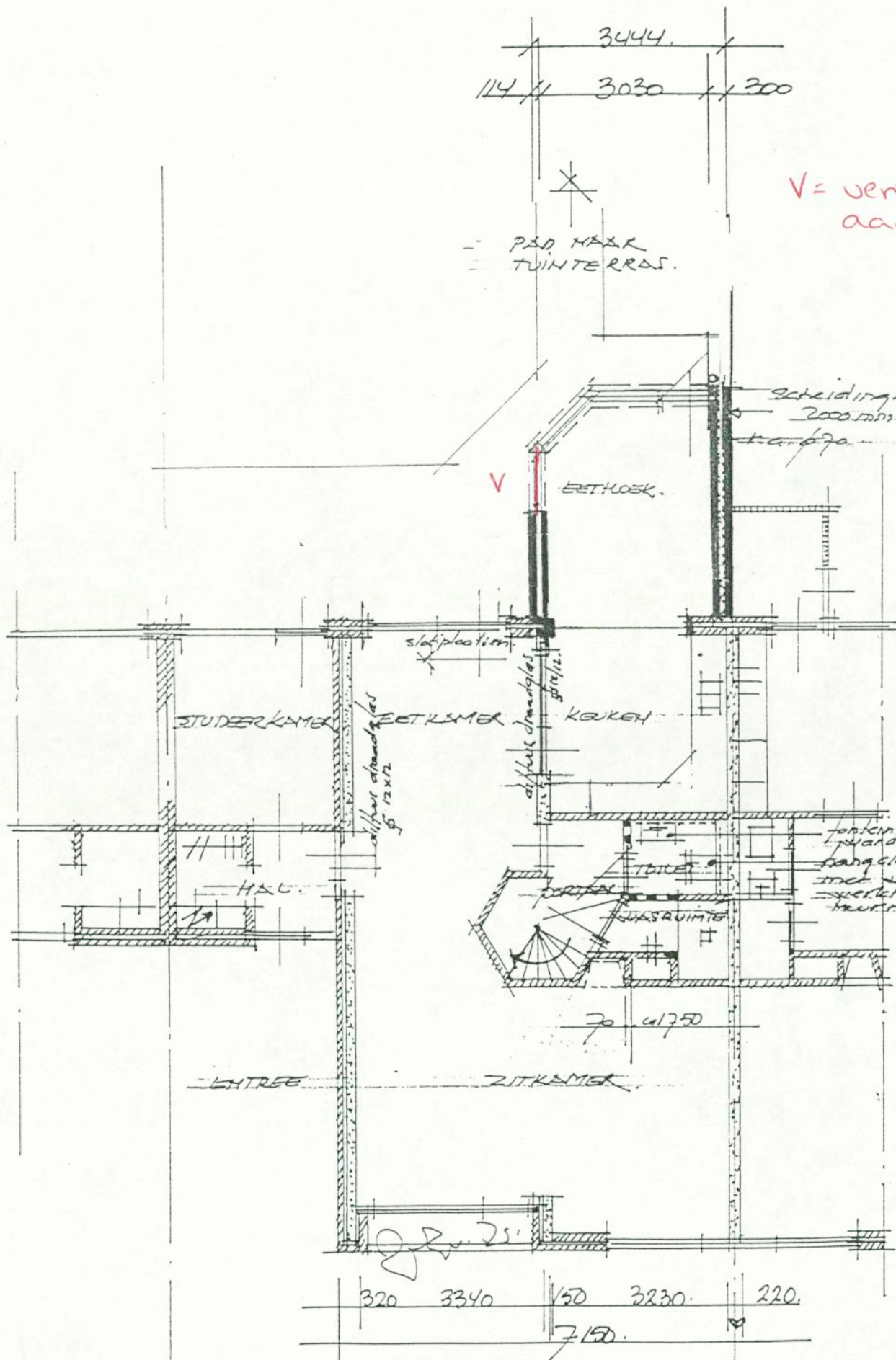

BEGANE GROND 1:100

V = ventilatierooster
aanbrengen.

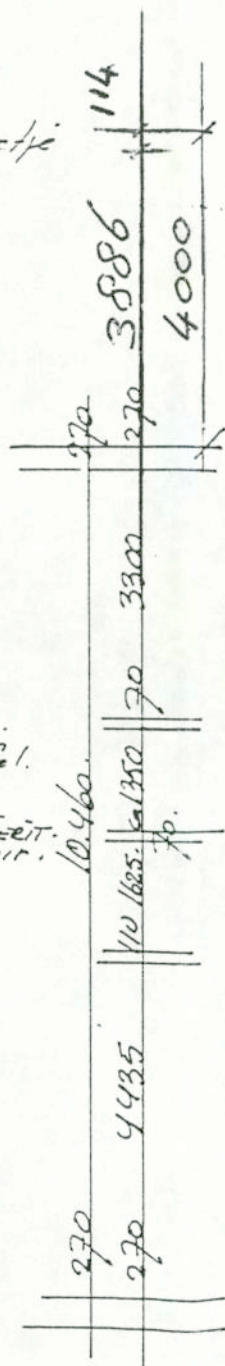

nieuw

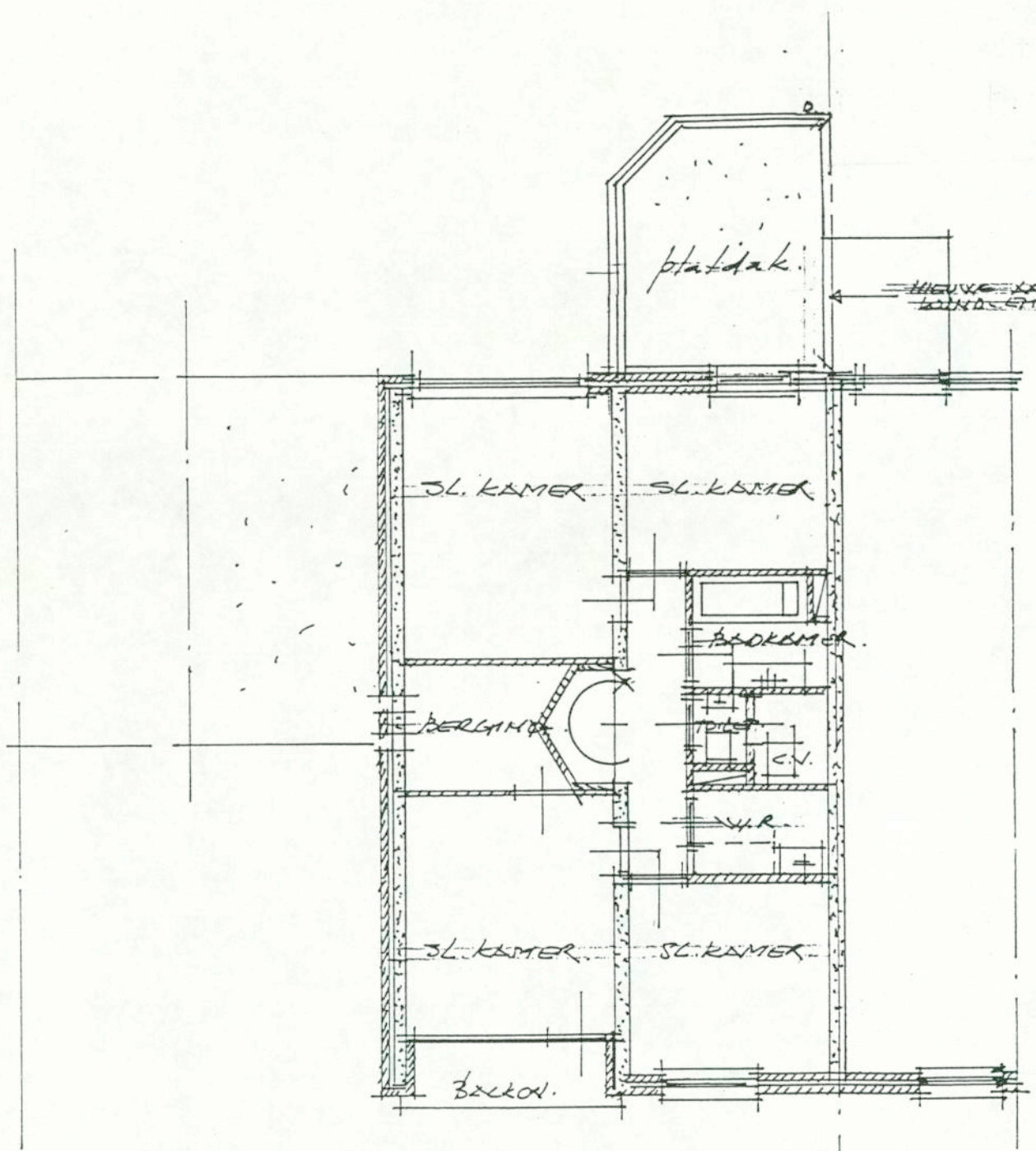

VERDIEPING 1:100

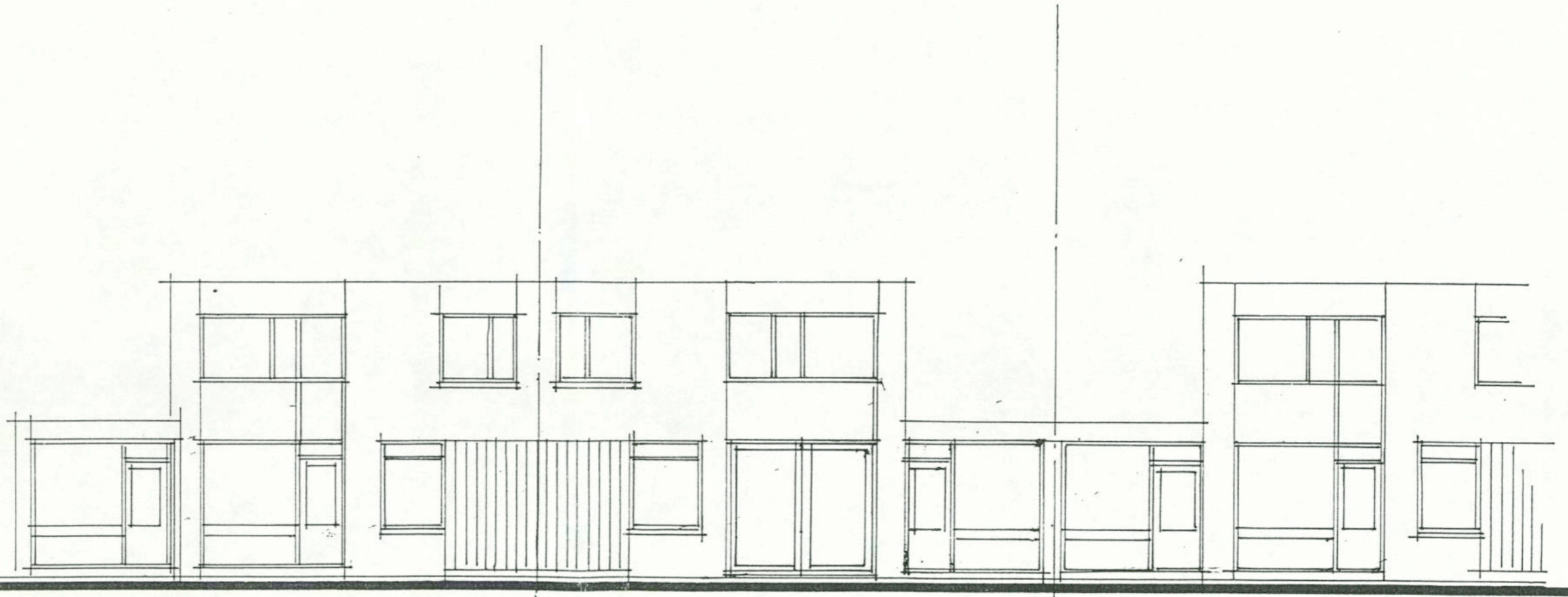

WILLEM STR 27

ACHTERGEVEL BESTAAND

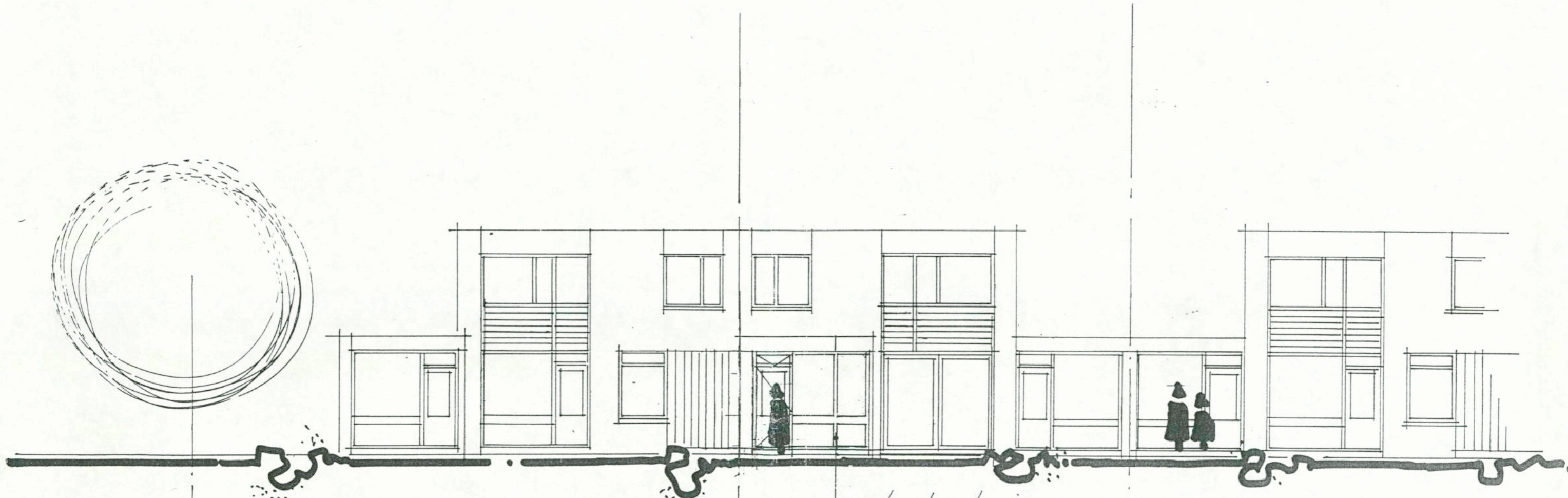

houten kozijn
in kleur als het
bestaande werk.

ACHTERGEVEL NIEUW

WILLEMSTR. 27.

vo
e).

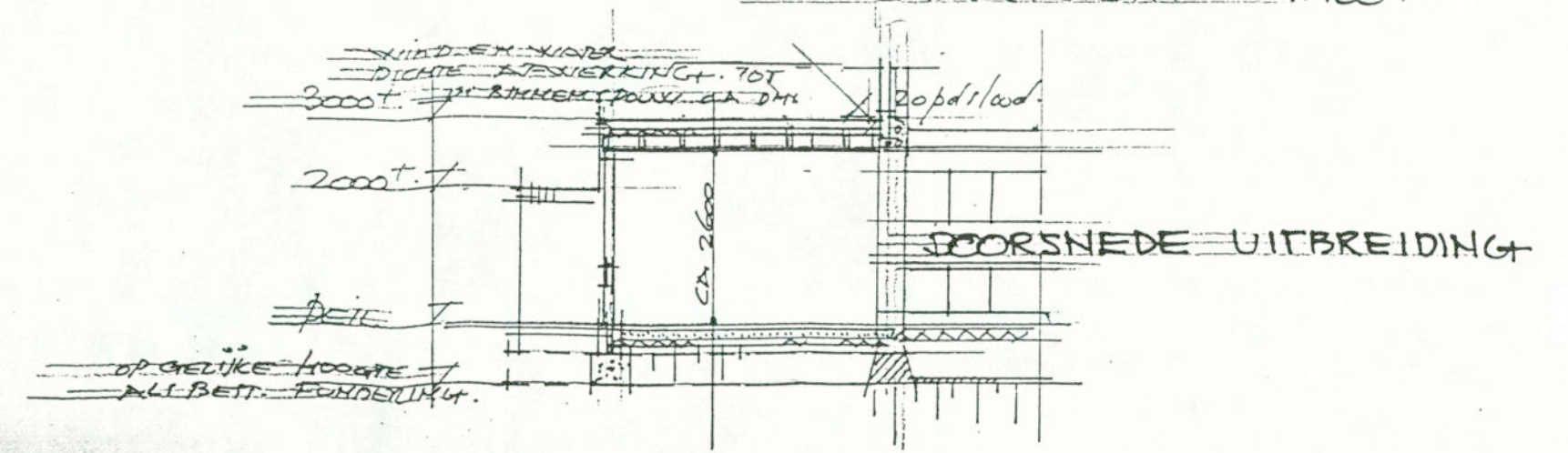
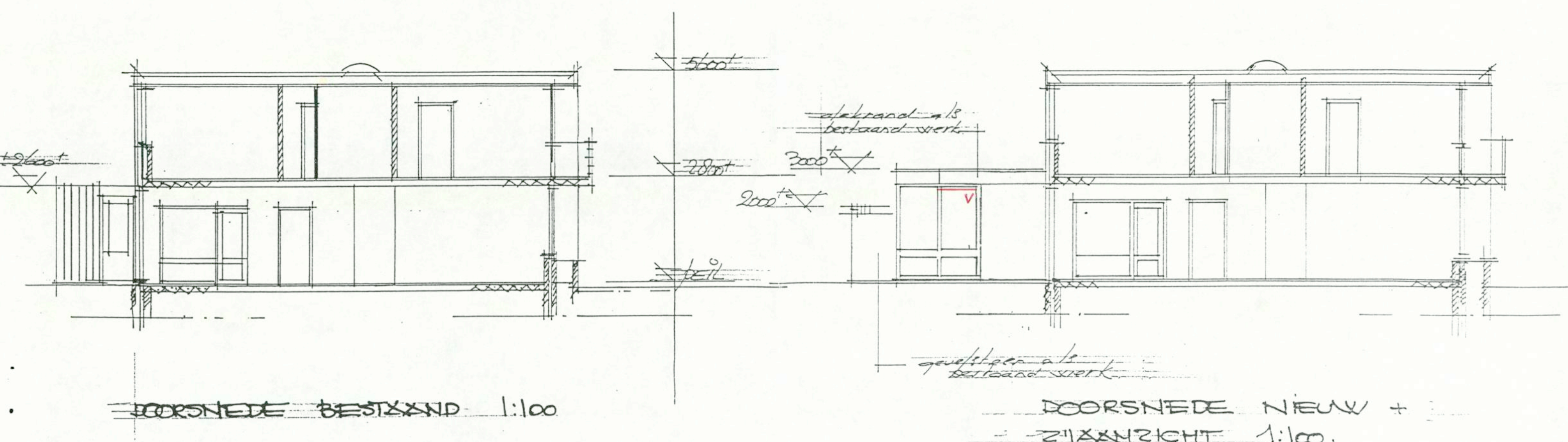

6.

[Handwritten signature]

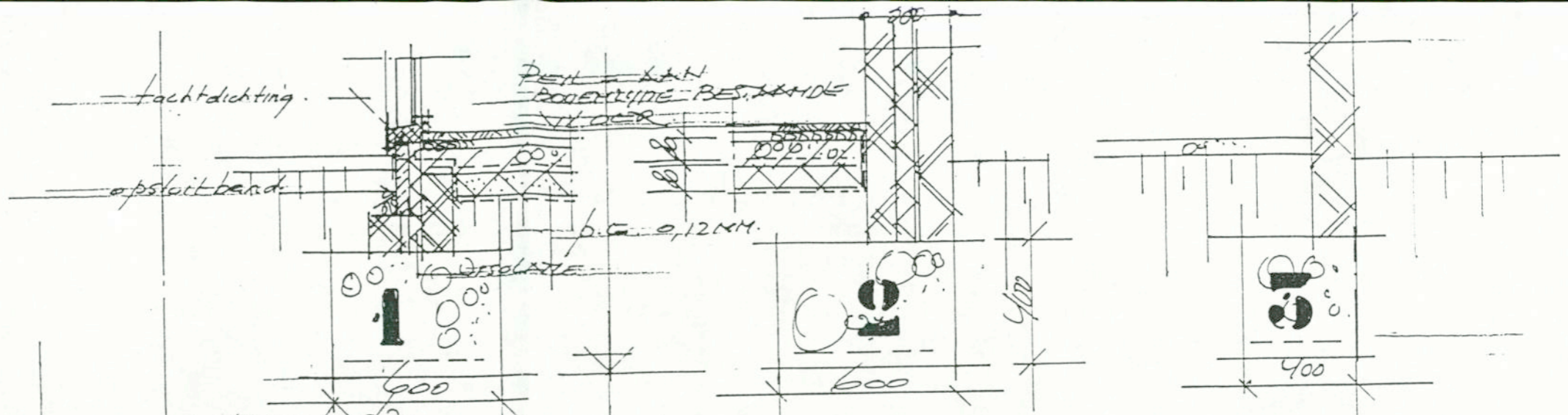

FUNDERINGSDETAILS 1:20

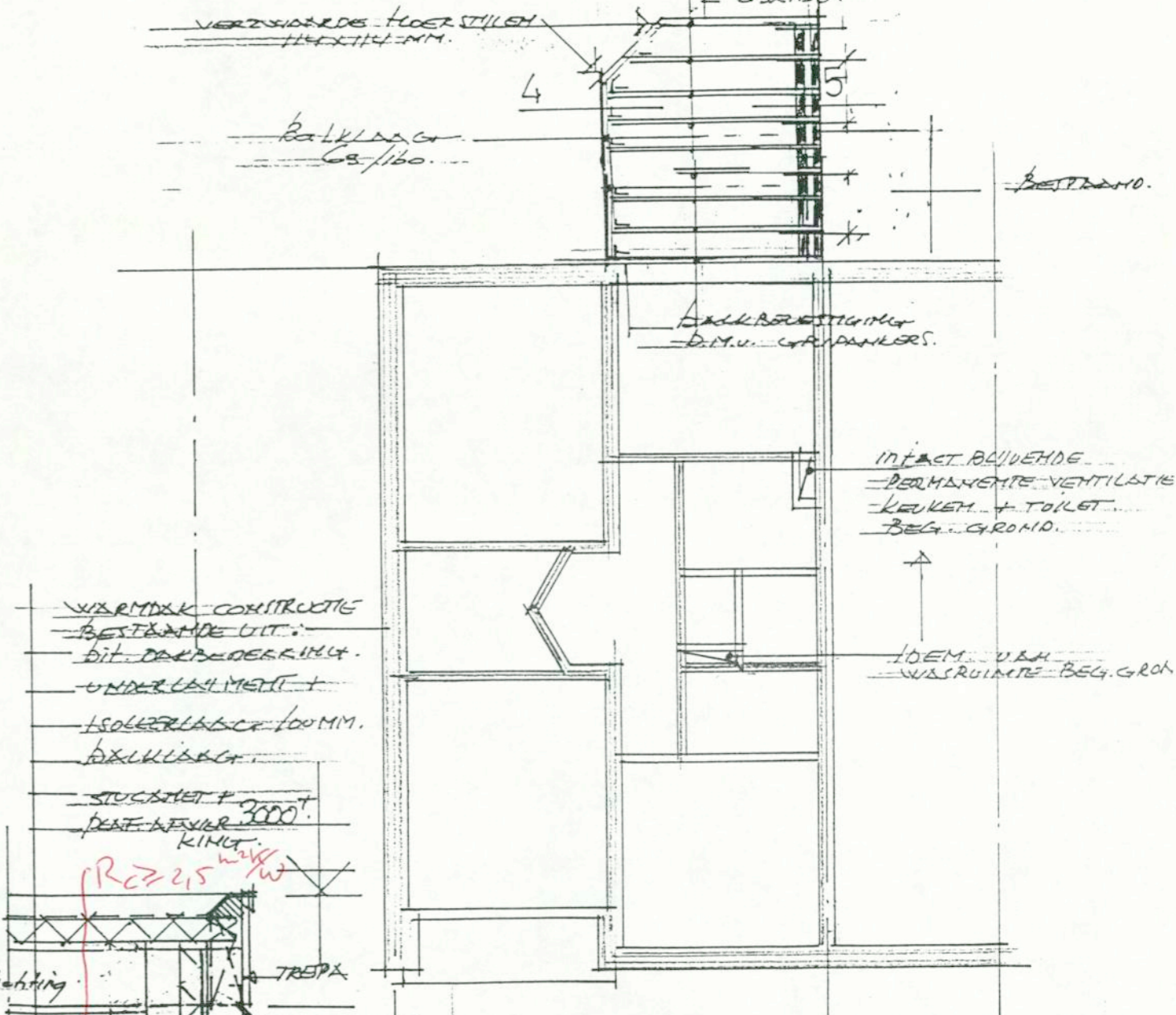
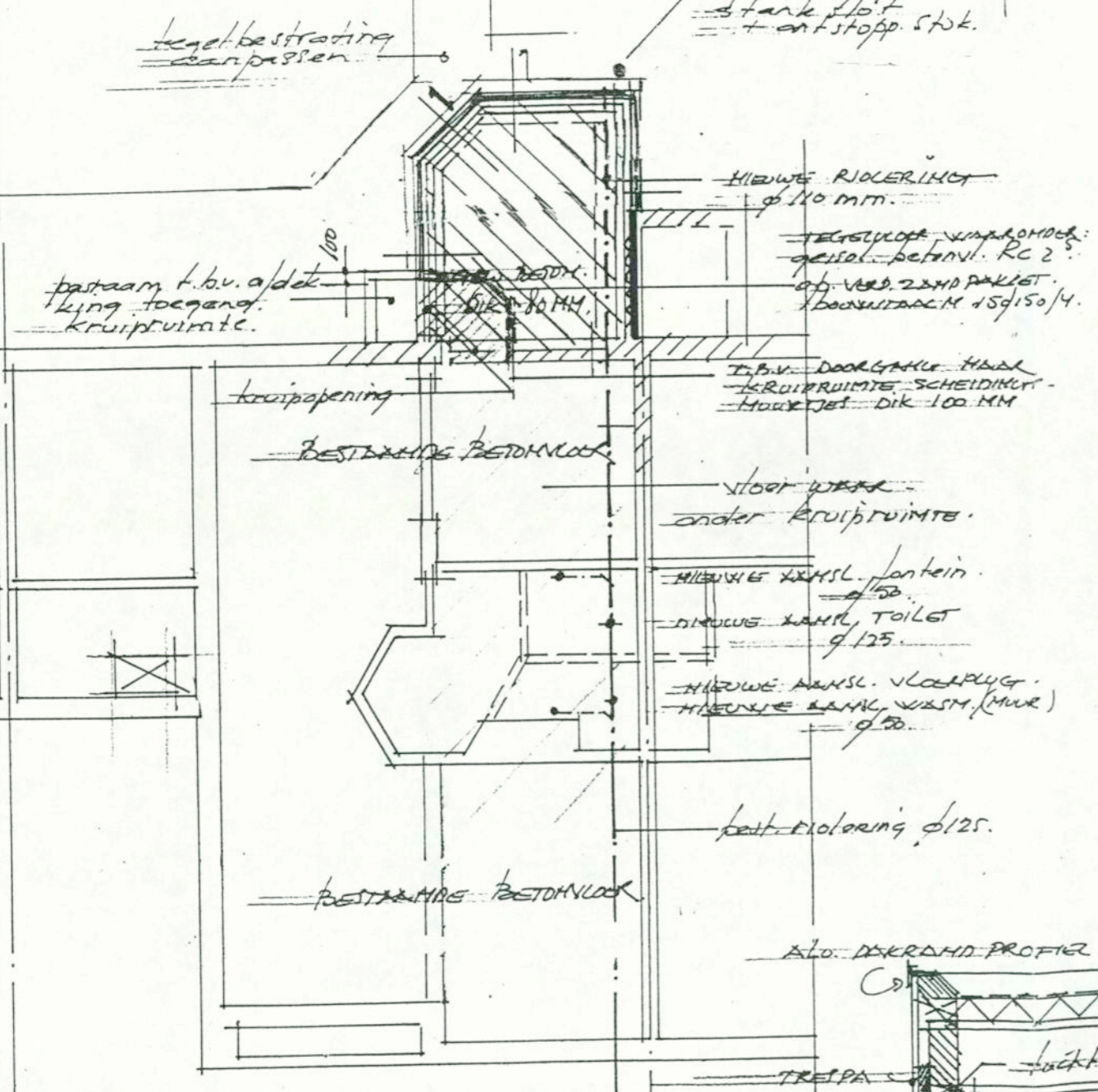

FUNDERING - RIOLERING
UITBR. BEG. GRONDVLOER.
1:20

DKRANDEDETAILS 1:20

PLSTDKR BALK LANG
1:20

7.

[Handwritten signature]